Star Wars

(beginner)

by John Williams
arr. S. House

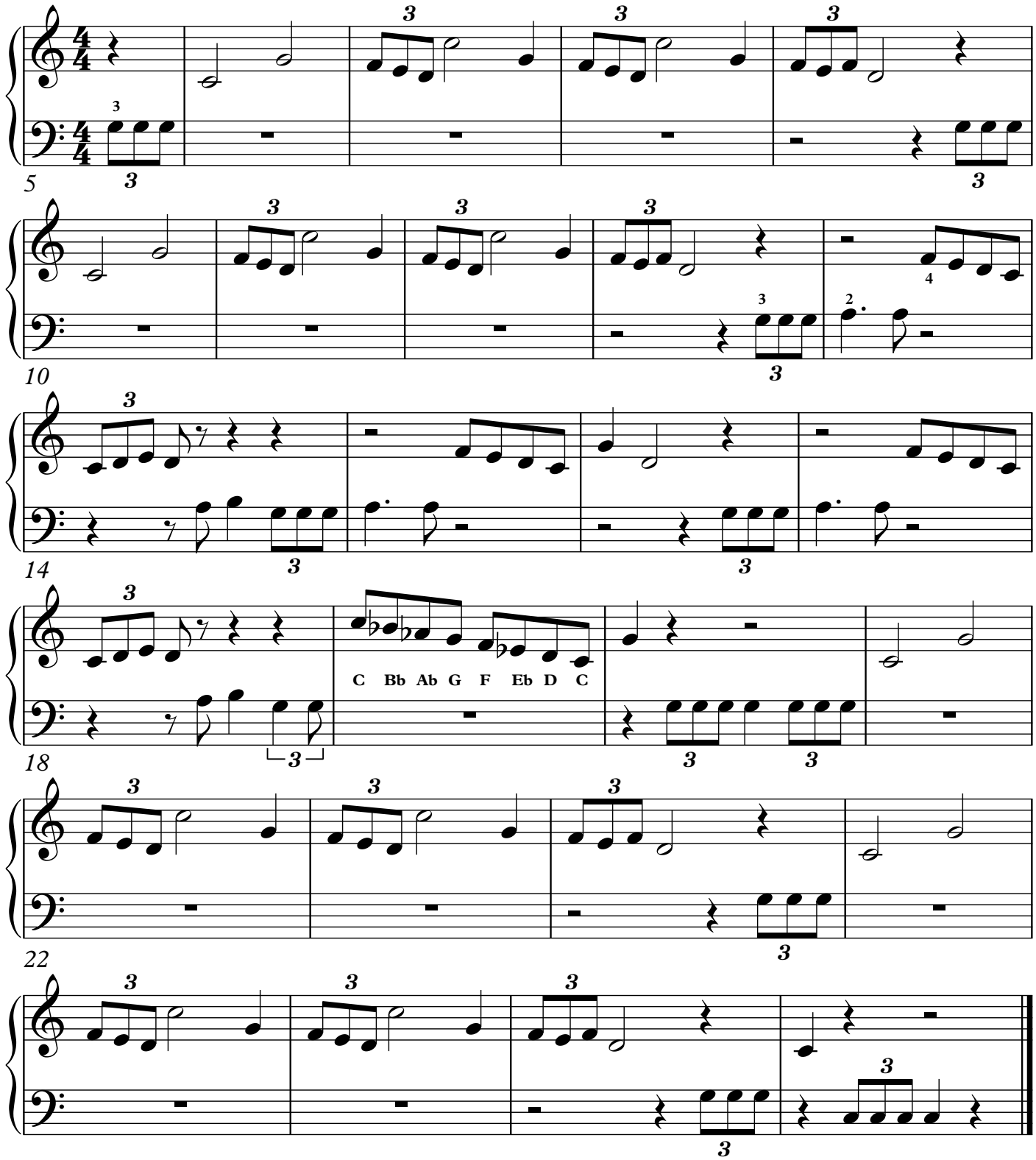

Copyright © 2020